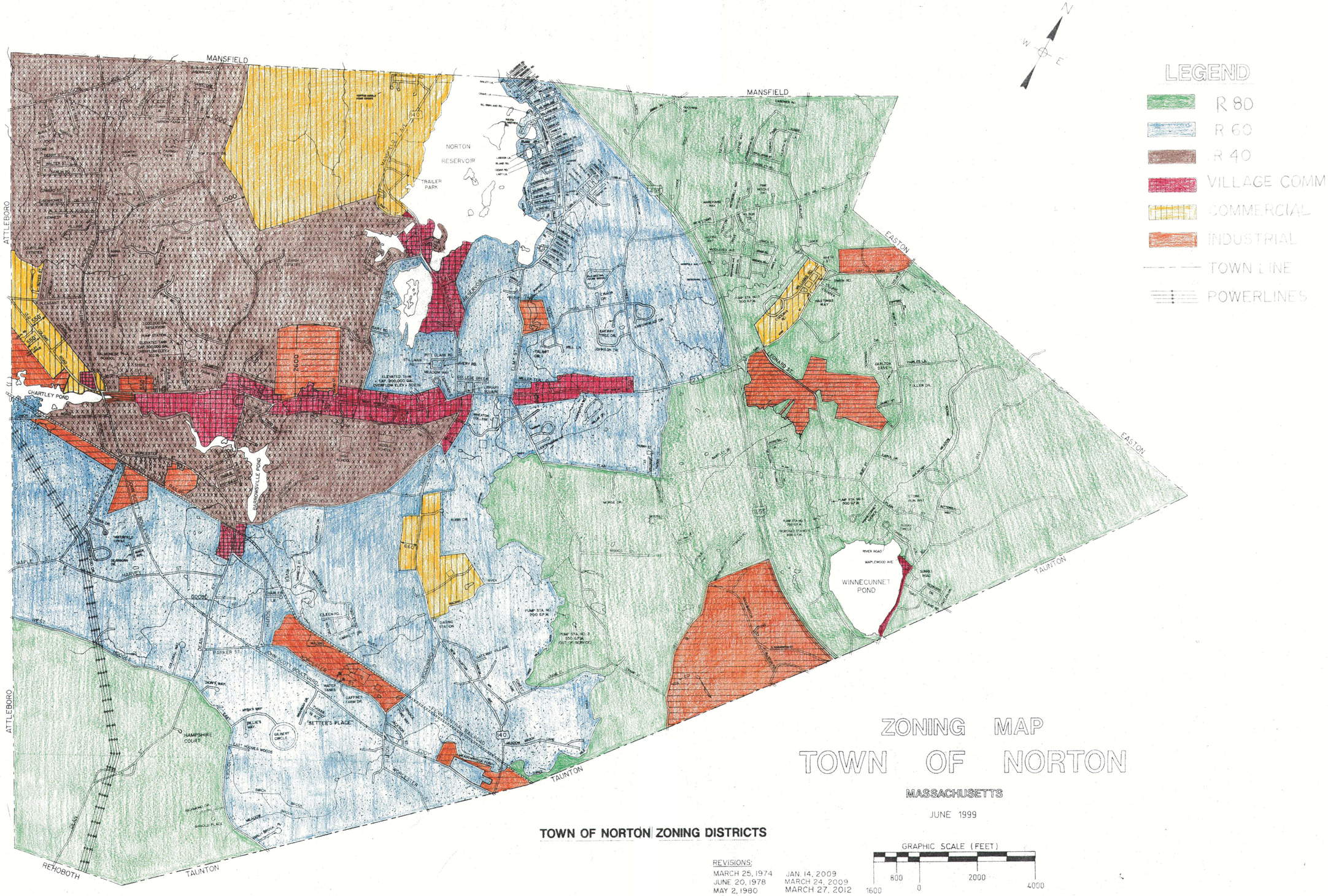

TOWN OF NORTON ZONING DISTRICTS

GRAPHIC SCALE (FEET)

1600 800 0 2000 4000

SCALE 1" = 1,600'

REVISIONS:

MARCH 25, 1974
JUNE 20, 1978
MAY 2, 1980
JUNE 6, 1981
JUNE 5, 1982
MAY 19, 1986
MAY 2, 1988
FEB. 13, 1989
MAY 16, 1989
APRIL 5, 2001 : NEW STREETS ADDED
MAY 7, 2001
JULY 28, 2003
NOV. 30, 2004 : NEW STREETS ADDED
MARCH 16, 2006 : PER PLANNING BOARD DECISION 10/5/05
MAY 14, 2007 : PER PLANNING BOARD DECISIONS ON 5/8/06 & 10/11/06
JAN. 14, 2009
MARCH 24, 2009
MARCH 27, 2012
FEBRUARY 19, 2014
NOVEMBER 3, 2017

RIM
ENGINEERING CO., INC.
150 NORTH MAIN ST. MANSFIELD, MA 02048
PHONE (508)339-3731 / FAX (508)339-3733

ZONING DISTRICT BOUNDARIES BASED ON MAP ENTITLED "ZONING MAP TOWN OF NORTON, MASSACHUSETTS"