

NORTON RESERVOIR

BATHYMETRIC SURVEY MAP

Provided by Division of Fish & Wildlife

1 of 2
2019

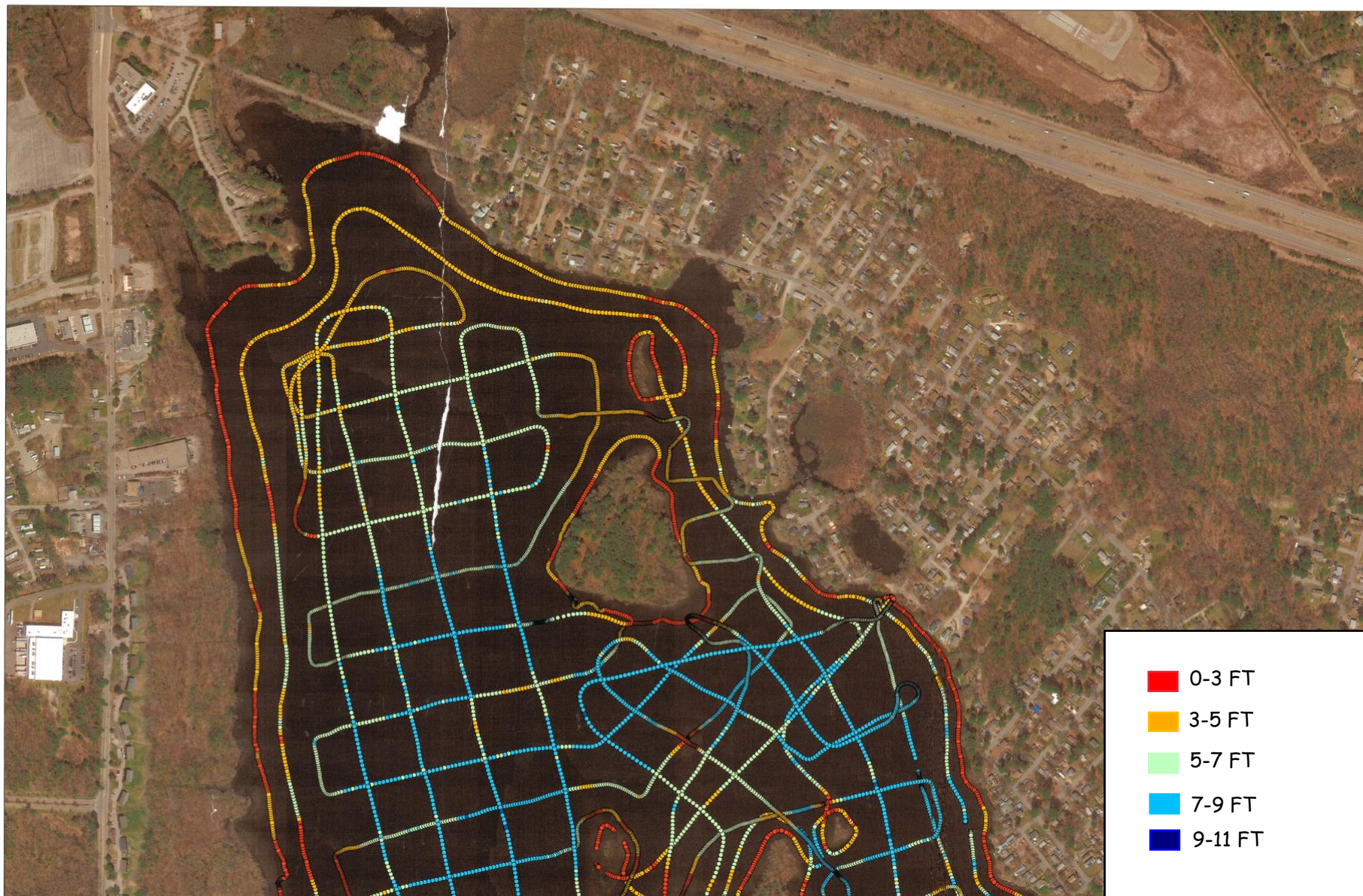

NORTON RESERVOIR

BATHYMETRIC SURVEY MAP

Provided by Division of Fish & Wildlife

2 of 2

2019

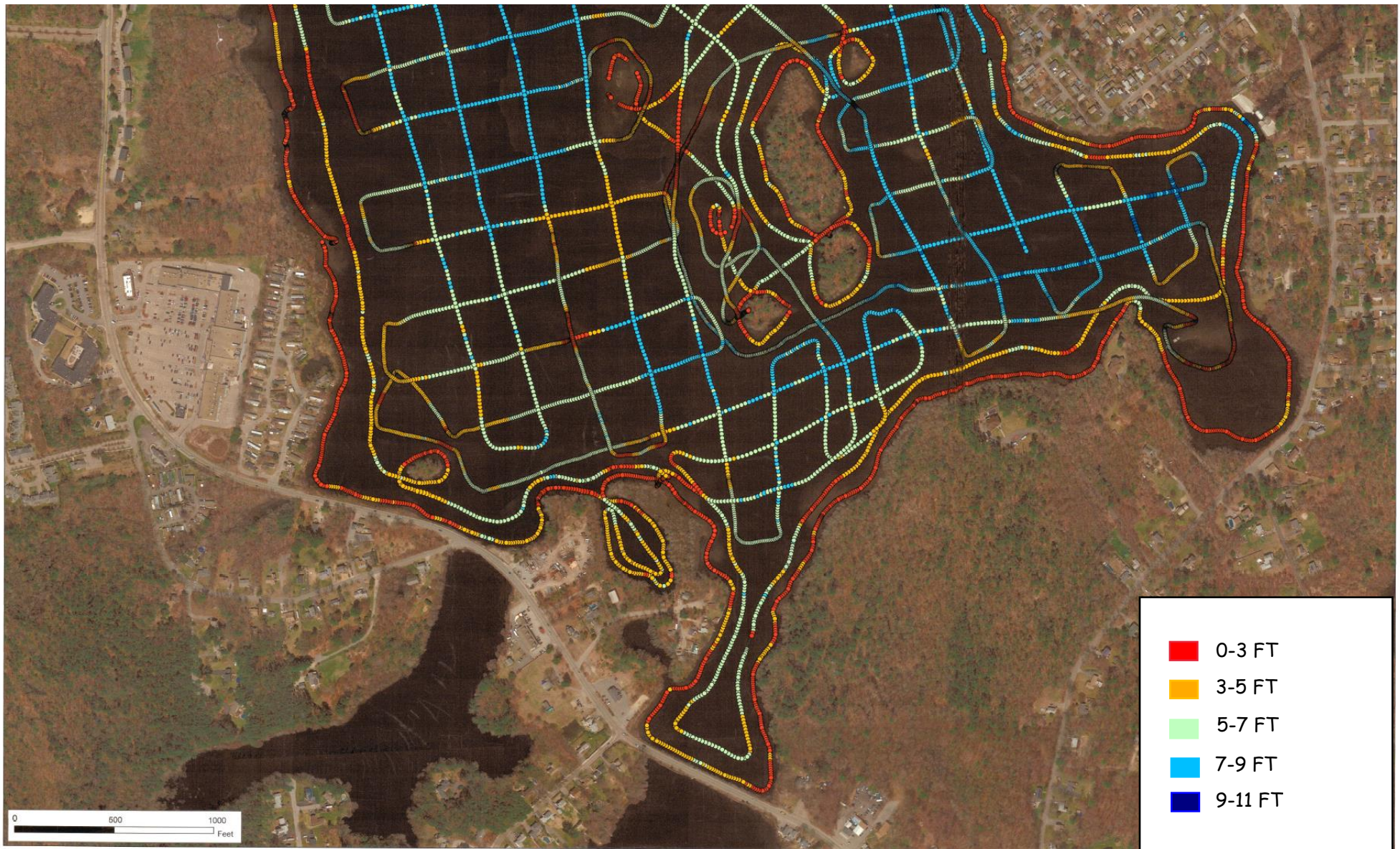

LEGEND

- EXISTING ROADS AND STREETS
- EXISTING SHORELINE
- △ SHORELINE HORIZONTAL CONTROL STATION (BEC; SEPT. - OCT. 1996)
- SEDIMENT SAMPLES, JUNE 1991
- SEDIMENT SAMPLES, FALL 1996
- X_{6.0} EXISTING SPOT WATER DEPTH
- 2- EXISTING WATER DEPTH (in feet)

SCALE: 1" = 600'

NOTES:

1. HORIZONTAL CONTROL BY BEC, INC. SEPT. - OCT. 1996
2. NORMAL NORTON RESERVOIR WATER SURFACE ELEVATION (W.S.E.) = 101.2±, USGS DATUM.
3. DEPTHS INDICATED ON THIS PLAN INDICATE THE TOP OF EXISTING ORGANIC MUCKS AND NATURAL SAND AND GRAVEL DEPOSITS WHICH FORM THE EXISTING BOTTOM OF NORTON RESERVOIR.
4. DEPTHS SHOWN HAVE INCORPORATED THE FOLLOWING DATA SETS:
 A. BORINGS PERFORMED BY M.D.P.W.; SEPT. 1974.
 B. BORINGS PERFORMED BY GZA DRILLING, INC.; JULY 1986.
 C. SEDIMENT PROBINGS BY BEC, INC.; SPRING 1991.
 D. SUPPLEMENTAL SEDIMENT PROBINGS BY BEC, INC.; FALL 1996.

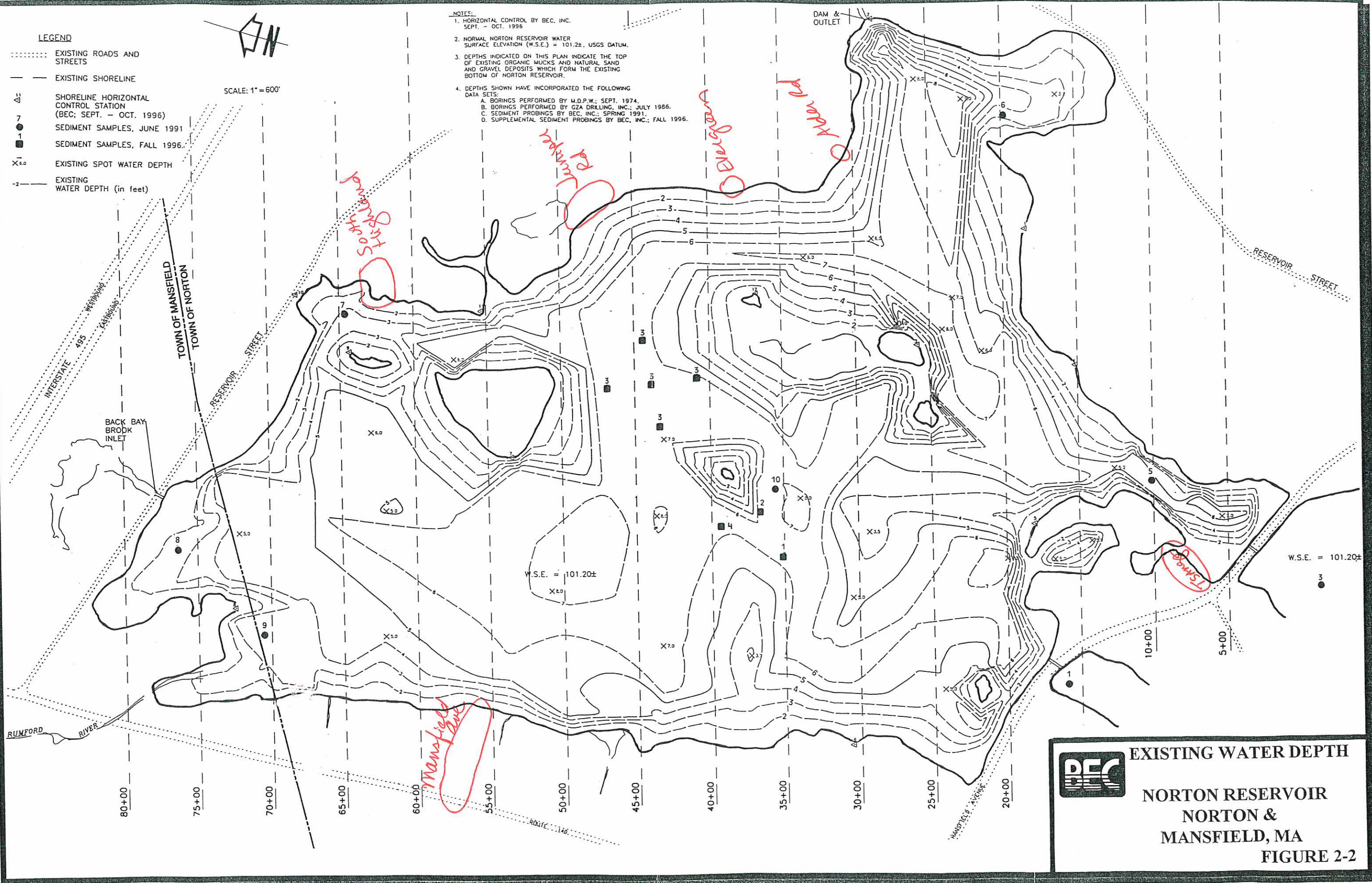

EXISTING WATER DEPTH

**NORTON RESERVOIR
 NORTON &
 MANSFIELD, MA**

FIGURE 2-2