

SURVEY NOTES
 THE SURVEY AND PLAN WERE PREPARED IN ACCORDANCE WITH THE RULES AND REGULATIONS OF THE REGISTER OF DEEDS, MASSACHUSETTS, AND THE PROFESSIONAL LAND SURVEYOR ACT, MASSACHUSETTS, CHAPTER 266A, SECTION 10B. THE SURVEY AND PLAN WERE PREPARED IN ACCORDANCE WITH THE RULES AND REGULATIONS OF THE REGISTER OF DEEDS, MASSACHUSETTS, AND THE PROFESSIONAL LAND SURVEYOR ACT, MASSACHUSETTS, CHAPTER 266A, SECTION 10B. THE SURVEY AND PLAN WERE PREPARED IN ACCORDANCE WITH THE RULES AND REGULATIONS OF THE REGISTER OF DEEDS, MASSACHUSETTS, AND THE PROFESSIONAL LAND SURVEYOR ACT, MASSACHUSETTS, CHAPTER 266A, SECTION 10B.

REGISTRY USE ONLY

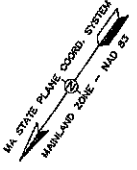
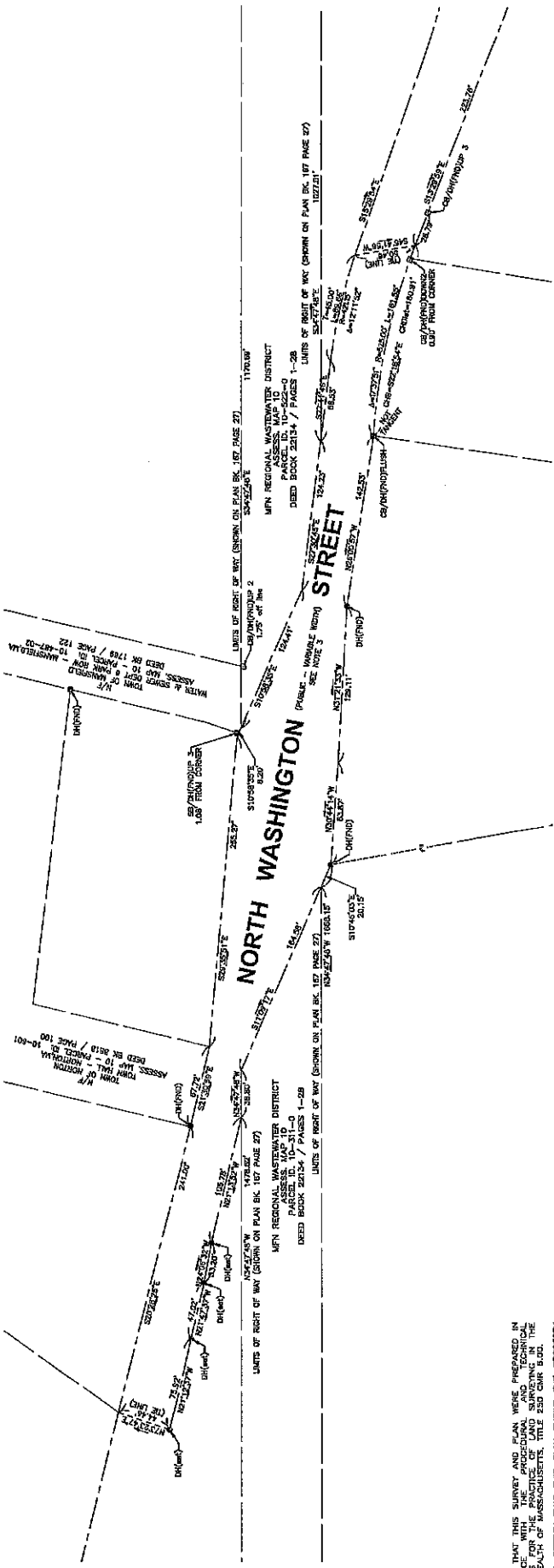

I CERTIFY THAT THIS SURVEY AND PLAN WERE PREPARED IN ACCORDANCE WITH THE PROCEDURAL AND TECHNICAL REQUIREMENTS OF MASSACHUSETTS, TITLE 266A, CHAPTER 266A, SECTION 10B. I FURTHER CERTIFY THAT THIS PLAN SHOWS THE PROPERTY LINES THAT ARE THE LINES DIVIDING EXISTING OWNERSHIP OR PRIVATE STREETS OR WAYS ALREADY ESTABLISHED AND FOR NO NEW LINES DIVISION OF EXISTING OWNERSHIP OR OWNERSHIP.

I CERTIFY THAT THIS PLAN HAS BEEN PREPARED IN ACCORDANCE WITH THE RULES AND REGULATIONS OF THE REGISTER OF DEEDS.

DRAFT

PROFESSIONAL LAND SURVEYOR AUGUST 31, 2020 DATE

DATE: AUGUST 31, 2020
 SHEET NO: 1
 OF 3

TITLE: NORTH WASHINGTON STREET
 RIGHT-OF-WAY RELOCATION PLAN
 PREPARED FOR: BETA Group, Inc
 701 George Washington Hwy
 Lincoln, RI 02265

PROJECT: NORTON/MANSFIELD
 RAIL TRAIL EXTENSION PROJECT
 BRISTOL COUNTY, NORTH DISTRICT
 NORTON, MASSACHUSETTS

PREPARED BY: LIGHTHOUSE LAND SURVEYING, LLC
 27 HENRIKSON STREET - TAUNTON, MASSACHUSETTS
 TEL: 508 - 824 - 6800
 website: www.lightsurveylandsurveying.com

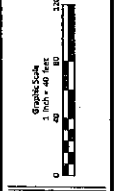

LIGHTHOUSE LAND SURVEYING, LLC
 ALL RIGHTS RESERVED
 NO PART OF THIS DOCUMENT MAY BE REPRODUCED OR TRANSMITTED IN ANY FORM OR BY ANY MEANS, ELECTRONIC OR MECHANICAL, INCLUDING PHOTOCOPYING, RECORDING, OR BY ANY INFORMATION STORAGE AND RETRIEVAL SYSTEM, WITHOUT THE WRITTEN PERMISSION OF LIGHTHOUSE LAND SURVEYING, LLC.

| | | | |
|------------|-------|-----|--------------|
| REVISIONS: | DATE: | BY: | DESCRIPTION: |
| | | | |
| | | | |
| | | | |



LOCUS MAP
TOWN OF NORTON

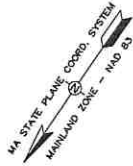

RECEIVED
TOWN CLERK
2020 SEP 11 A 9:00

REGISTRY USE ONLY

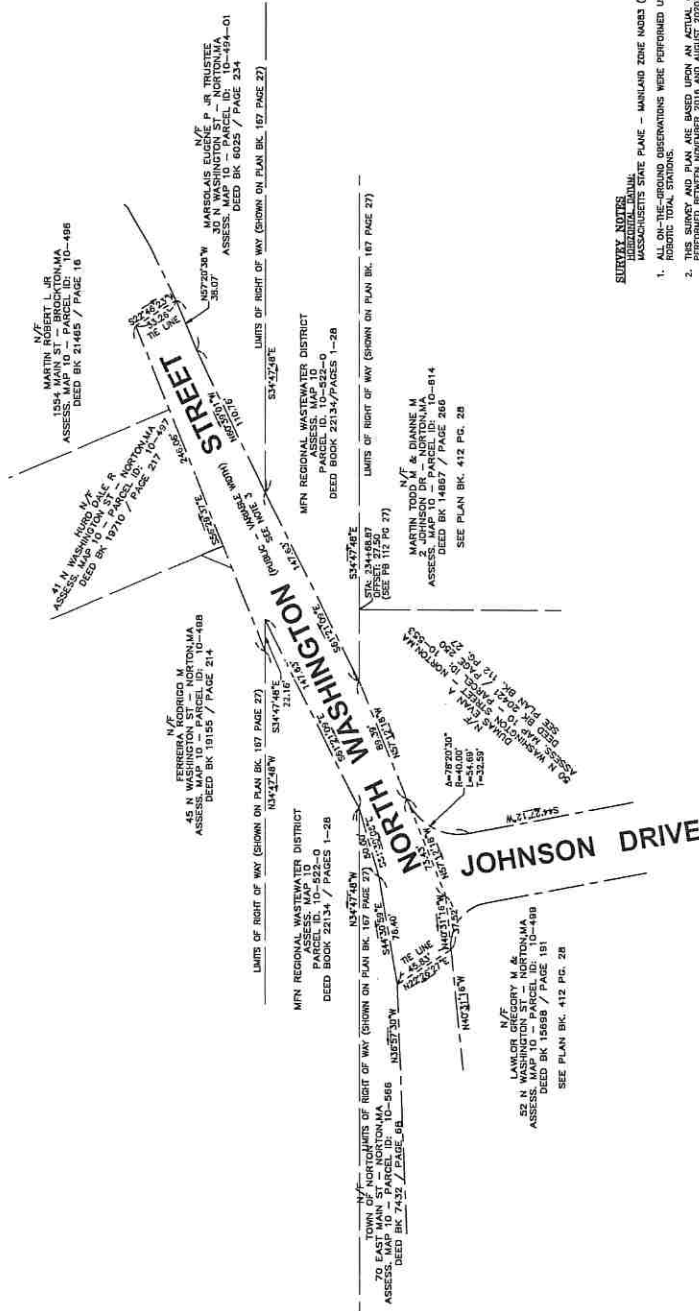

I, CERTIFY THAT THIS SURVEY AND PLAN WERE PREPARED IN ACCORDANCE WITH THE STANDARDS FOR THE PRACTICE OF LAND SURVEYING IN THE COMMONWEALTH OF MASSACHUSETTS, TITLE 260 CMR 8.00. I, FURTHER, CERTIFY THAT THIS PLAN SHOWS THE PROPERTY LINES, THE LINES OF STREETS AND WAYS ARE THOSE OF PUBLIC RECORD AND THAT NO NEW LINES OR DIVISION OF EXISTING OWNERSHIP OR FOR NEW WAYS ARE SHOWN.

I, CERTIFY THAT THIS PLAN HAS BEEN PREPARED IN ACCORDANCE WITH THE RULES AND REGULATIONS OF THE REGISTER OF DEEDS.

DRAFT

PROFESSIONAL LAND SURVEYOR _____ DATE AUGUST 31, 2020

- SURVEY NOTES**
1. ALL ON-THE-GROUND OBSERVATIONS WERE PERFORMED USING LDCA TS12 (S*) ROBOTIC TOTAL STATIONS.
 2. THIS SURVEY AND PLAN ARE BASED UPON AN ACTUAL ON THE GROUND INSTRUMENT SURVEY.
 3. ACCORDING TO THE TOWN CLERK OF THE TOWN OF NORTON, THE LATEST INSTRUMENT OF NORTH WASHINGTON STREET WAS NOT ABLE TO BE FOUND. NO EVIDENCE OF THIS LAYOUT WAS AVAILABLE FROM THE NORTON TOWN RECORDS. THEREFORE, THIS LAYOUT WAS ESTABLISHED USING AVAILABLE RECORDS OF THE TOWN OF NORTON.
 4. OWNERS NAMES SHOWN HEREON ARE BASED UPON ASSESSORS INFORMATION OBTAINED AS OF THE DATE OF SURVEY. IT DOES NOT REPRESENT A CERTIFICATION OF TITLE NOR DOES IT GUARANTEE THE OWNERSHIP OF LOTS OR ADJUTING PROPERTIES.

DATE AUGUST 31, 2020
SHEET NO. 2
OF 3

TITLE: NORTH WASHINGTON STREET
RIGHT OF WAY RELOCATION PLAN

PREPARED FOR: BETA Group, Inc.
701 George Washington Hwy
Lincoln, RI 02865

PROJECT: NORTON/MANSFIELD
RAIL TRAIL EXTENSION PROJECT
(BRISTOL COUNTY - NORTH DISTRICT)
NORTON, MASSACHUSETTS

LIGHTHOUSE LAND SURVEYING, LLC
27 JEFFERSON STREET - TAUNTON, MASSACHUSETTS
Tel. 508 - 824 - 6009
website: www.lightsourlandsurveying.com



REVISIONS:

| NO. | DATE | DESCRIPTION |
|-----|------|-------------|
| | | |
| | | |
| | | |

COMPILED BY: _____
DRAWN BY: _____
CHECKED BY: _____
DATE: _____
SCALE: _____

RECEIVED
BOSTON TOWN CLERK

2020 SEP 11 A 9:00

LOCUS MAP
TOWN OF GAZAR

REGISTRY USE ONLY

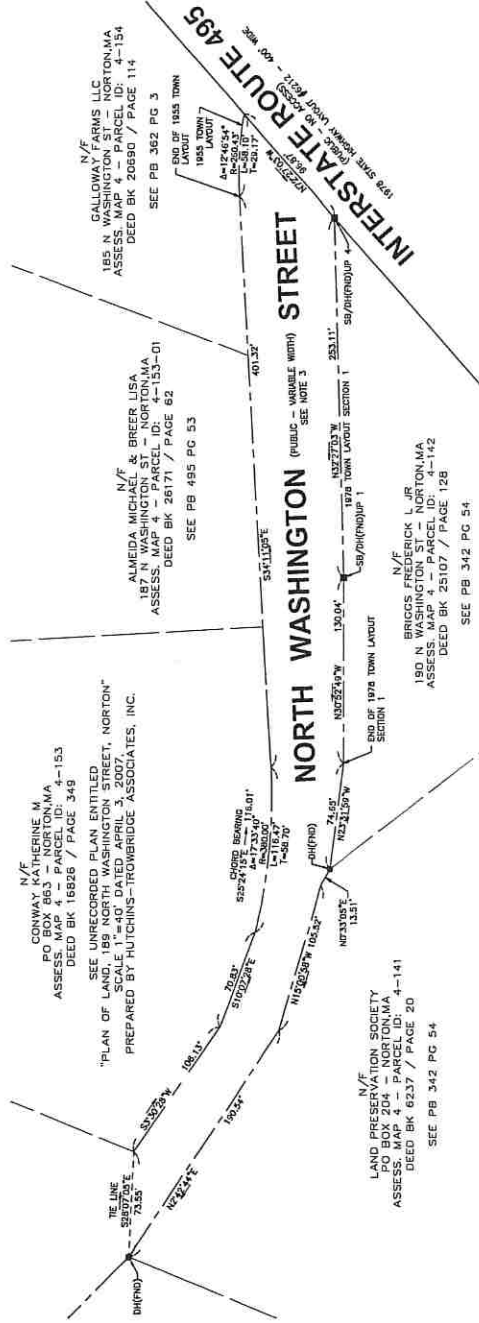

I CERTIFY THAT THIS SURVEY AND PLAN WERE PREPARED IN ACCORDANCE WITH THE PRECEDING AND TECHNICAL COMMONWEALTH OF MASSACHUSETTS, TITLE 250 CHR 6.00. I FURTHER CERTIFY THAT THIS PLAN SHOWS THE PROPERTY LINES AND THE AREAS OF STREETS AND WAYS AND THE LOCATION OF PRIVATE STREETS OR WAYS ALREADY ESTABLISHED AND FOR NEW WAYS ARE SHOWN. I CERTIFY THAT THIS PLAN HAS BEEN PREPARED IN ACCORDANCE WITH THE RULES AND REGULATIONS OF THE REGISTERS OF DEEDS.

DRAFT

PROFESSIONAL LAND SURVEYOR _____ DATE AUGUST 31, 2020

- SURVEY NOTES**
1. ALL FIELD OBSERVATIONS WERE PERFORMED USING LEICA TS12 (S) ROBOTIC TOTAL STATION.
 2. THIS SURVEY AND PLAN ARE BASED UPON AN ACTUAL ON THE GROUND INSTRUMENT SURVEY PERFORMED BETWEEN NOVEMBER 2016 AND AUGUST 2020.
 3. ACCORDING TO THE TOWN CLERK OF THE TOWN OF NORTON, THE LAYOUT INFORMATION OF NORTH WASHINGTON STREET WAS NOT AVAILABLE FOR THIS SURVEY. THE LAYOUT INFORMATION WAS OBTAINED FROM AVAILABLE PLANS OF RECORD AND WELL CHAPTER 86 SECTION 2 (STONEWALLS).
 4. OWNERS NAMES SHOWN HEREON ARE BASED UPON ASSESSORS INFORMATION OBTAINED AS OF THE DATE OF SURVEY. THIS DOES NOT REPRESENT A GUARANTEE OF THE ACCURACY OF THE INFORMATION. THE SURVEY DOES NOT REPRESENT A GUARANTEE OF THE ACCURACY OF THE INFORMATION OBTAINED AS OF THE DATE OF SURVEY.

DATE: AUGUST 31, 2020
SHEET NO: 3
OF 3

TITLE: NORTH WASHINGTON STREET
RIGHT OF WAY RELOCATION PLAN
PREPARED FOR: BETA Group, Inc
701 George Washington Hwy
Lincoln, RI 02860

PROJECT: NORTON/MANSFIELD
RAIL TRAIL EXTENSION PROJECT
BRISTOL COUNTY, NORTH DISTRICT
NORTON, MASSACHUSETTS

PREPARED BY:
LIGHTHOUSE LAND SURVEYING, LLC
27 JEFFERSON STREET - TAUNTON, MASSACHUSETTS
Tel. 508-824-6509
website: www.lighthouselandsurveying.com

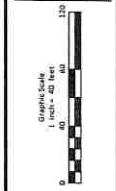

COPYRIGHT © LIGHTHOUSE LAND SURVEYING, LLC
ALL RIGHTS RESERVED
NO PART OF THIS SURVEY OR PLAN MAY BE REPRODUCED OR TRANSMITTED IN ANY FORM OR BY ANY MEANS, ELECTRONIC OR MECHANICAL, INCLUDING PHOTOCOPYING, RECORDING, OR BY ANY INFORMATION STORAGE AND RETRIEVAL SYSTEM, WITHOUT THE WRITTEN PERMISSION OF LIGHTHOUSE LAND SURVEYING, LLC.

| REVISIONS: | DATE | DESCRIPTION |
|-------------------|------|-------------|
| ISSUED FOR REVIEW | | |
| DATE | | |
| BY | | |