

RECEIVED  
NORTON TOWN CLERK  
2020 SEP 11 A 8:59

REGISTRY USE ONLY

SITE

LOCUS MAP  
NOT TO SCALE

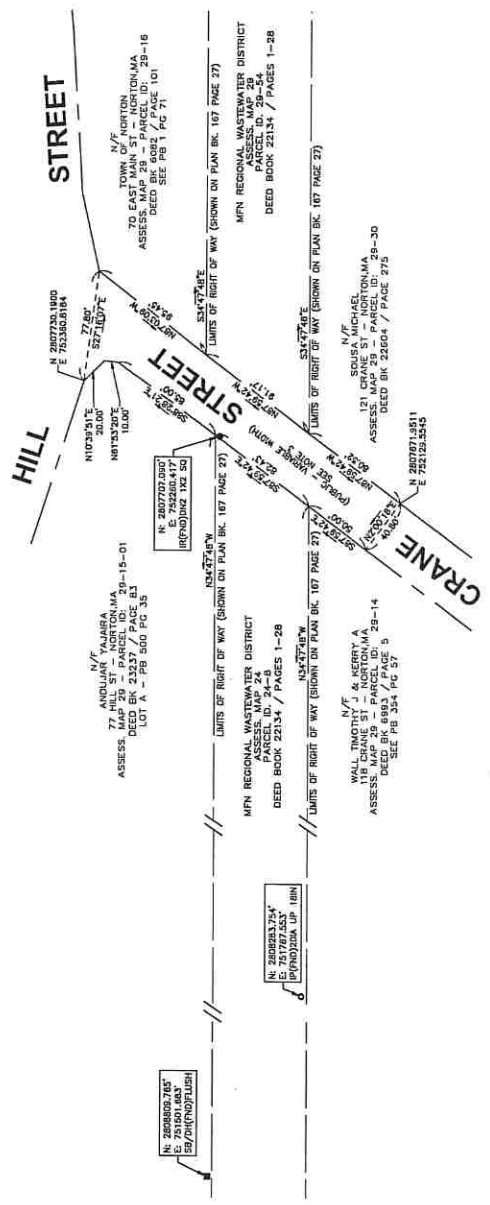

NOTICE: THIS SURVEY AND PLAN WERE PREPARED IN ACCORDANCE WITH THE PROCEDURAL AND TECHNICAL STANDARDS FOR THE PRACTICE OF LAND SURVEYING IN THE COMMONWEALTH OF MASSACHUSETTS, TITLE 250 CHAPTER 8.00. THE LINES SHOWN ON THIS PLAN ARE THE LINES DIVIDING EXISTING OWNERSHIP AND THE LINES OF STREETS AND WAYS ARE THOSE OF PUBLIC RECORD. THIS PLAN DOES NOT REPRESENT A CERTIFICATION OF TITLE NOR DOES IT GUARANTEE THE ACCURACY OF THE INFORMATION OBTAINED AS A RESULT OF THIS SURVEY. IT DOES NOT REPRESENT A CERTIFICATION OF TITLE NOR DOES IT GUARANTEE THE ACCURACY OF THE INFORMATION OBTAINED AS A RESULT OF THIS SURVEY.

**DRAFT**

PROFESSIONAL LAND SURVEYOR  
DATE: AUGUST 11, 2020

**SURVEY NOTES**  
MASSACHUSETTS  
1. ALL OF THE OBSERVATIONS WERE PERFORMED USING LEICA TS12 (3") ROBOTIC TOTAL STATION.  
2. THIS SURVEY AND PLAN ARE BASED UPON AN ACTUAL ON THE GROUND INSTRUMENT SURVEY PERFORMED BETWEEN NOVEMBER 2016 AND AUGUST 2020.  
3. ACCORDING TO THE TOWN CLERK OF THE TOWN OF NORTON, THE LAYOUT INFORMATION OF THE LAYOUT WAS AVAILABLE TO THE PUBLIC FOR REVIEW AND COMMENTATION FROM THE TOWN CLERK'S OFFICE. THE LAYOUT WAS REVIEWED BY THE TOWN CLERK'S OFFICE AND APPROVED USING ANNUAL PLANS OF RECORD AND M.G.L. CHAPTER 89 SECTION 2 (STONSWALLS).  
4. OWNERS NAMES SHOWN HEREON ARE BASED UPON ASSESSORS INFORMATION OBTAINED AS A RESULT OF THIS SURVEY. IT DOES NOT REPRESENT A CERTIFICATION OF TITLE NOR DOES IT GUARANTEE THE ACCURACY OF THE INFORMATION OBTAINED AS A RESULT OF THIS SURVEY.

DATE: AUGUST 31, 2020  
SHEET NO: 1  
OF 1

PROJECT: CRANE STREET  
RIGHT-OF-WAY RELOCATION PLAN  
PREPARED FOR: BETA Group, Inc  
701 George Washington Hwy  
Lincoln, RI 02865

PROJECT: NORTON/MANSFIELD  
RAIL TRAIL EXTENSION PROJECT  
(BRISTOL COUNTY - NORTH DISTRICT)  
NORTON, MASSACHUSETTS

PREPARED BY:  
**LIGHTHOUSE LAND SURVEYING, LLC**  
27 JEFFERSON STREET - TAUNTON, MASSACHUSETTS  
Tel: 508 - 824 - 6609  
website: www.lighthouselandsurveying.com

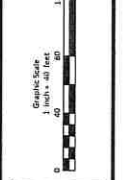

COMMENTS:  
LIGHTHOUSE LAND SURVEYING, LLC  
ALL RIGHTS RESERVED  
NO PART OF THIS SURVEY OR PLAN MAY BE REPRODUCED OR TRANSMITTED IN ANY FORM OR BY ANY MEANS, ELECTRONIC OR MECHANICAL, INCLUDING PHOTOCOPYING, RECORDING, OR BY ANY INFORMATION STORAGE AND RETRIEVAL SYSTEM, WITHOUT THE WRITTEN PERMISSION OF LIGHTHOUSE LAND SURVEYING, LLC. ANY UNAUTHORIZED REPRODUCTION OR TRANSMISSION OF THIS SURVEY OR PLAN IS STRICTLY PROHIBITED. THE USER OF THIS SURVEY OR PLAN ASSUMES ALL LIABILITY FOR ANY DAMAGE OR INJURY TO PERSONS OR PROPERTY THAT MAY BE CAUSED BY THE USE OF THIS SURVEY OR PLAN.

REVISIONS:  
DATE ISSUED FOR REVIEW  
DATE OF REVISION