

Homeowner's Guide to Permitting at Town Hall

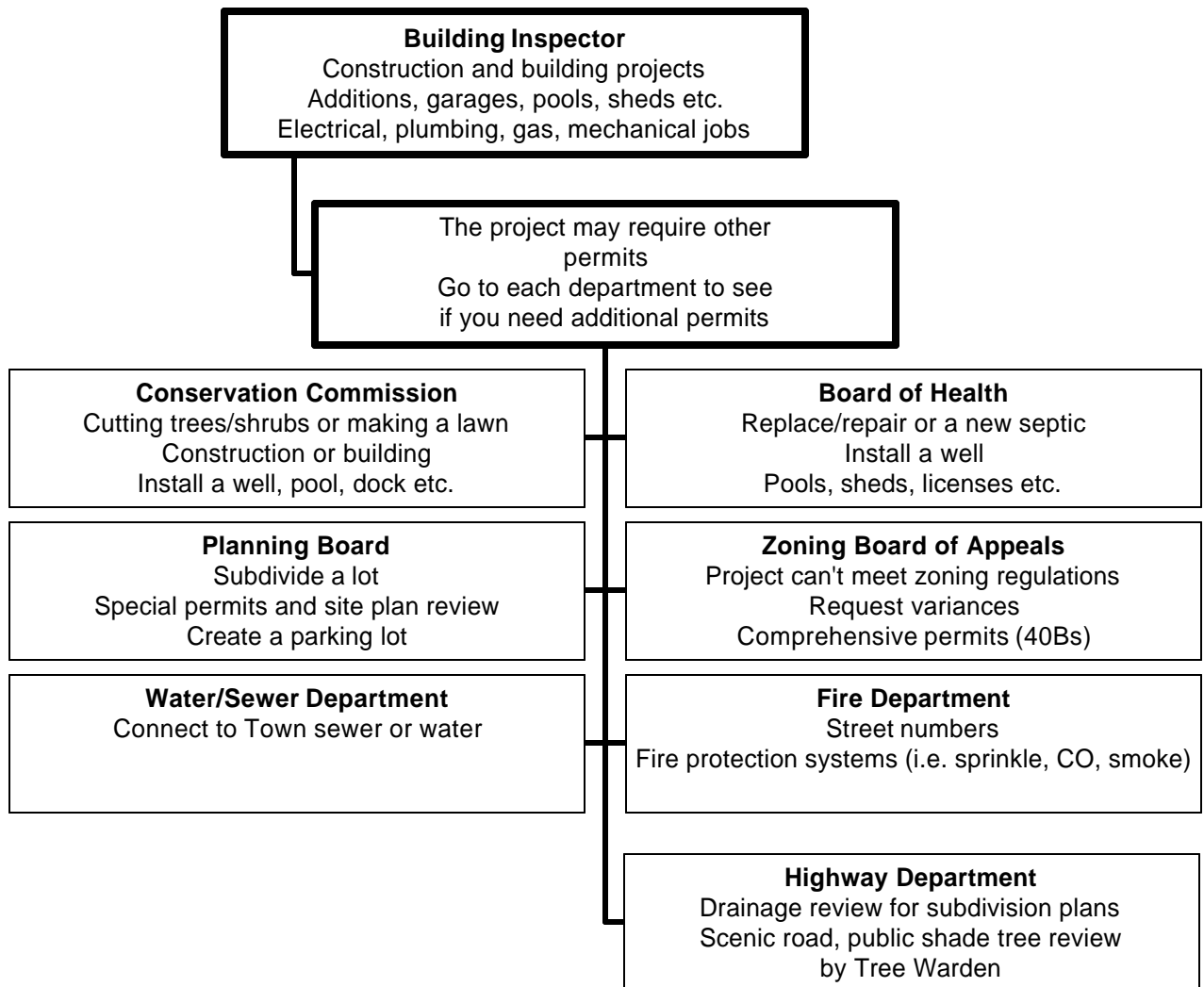

Most projects begin with a review from the Building Inspector. It is advisable to bring your project description, copy of a plot plan and the Map/Parcel number (available at the Assessor's Office) to the Building Inspector's Office to determine which projects need a permit. The Building Inspector's Office will send you to other departments if it is expected that other laws apply to your project. Generally it is a good idea to inquire of the other departments about required permits on your own. The chart below illustrates a few of the other town permitting departments and examples of typical projects that require permits.



Hours:

Monday through Wednesday & Friday 8:30am – 4:30pm, Thursdays 8:30am – 7:30pm